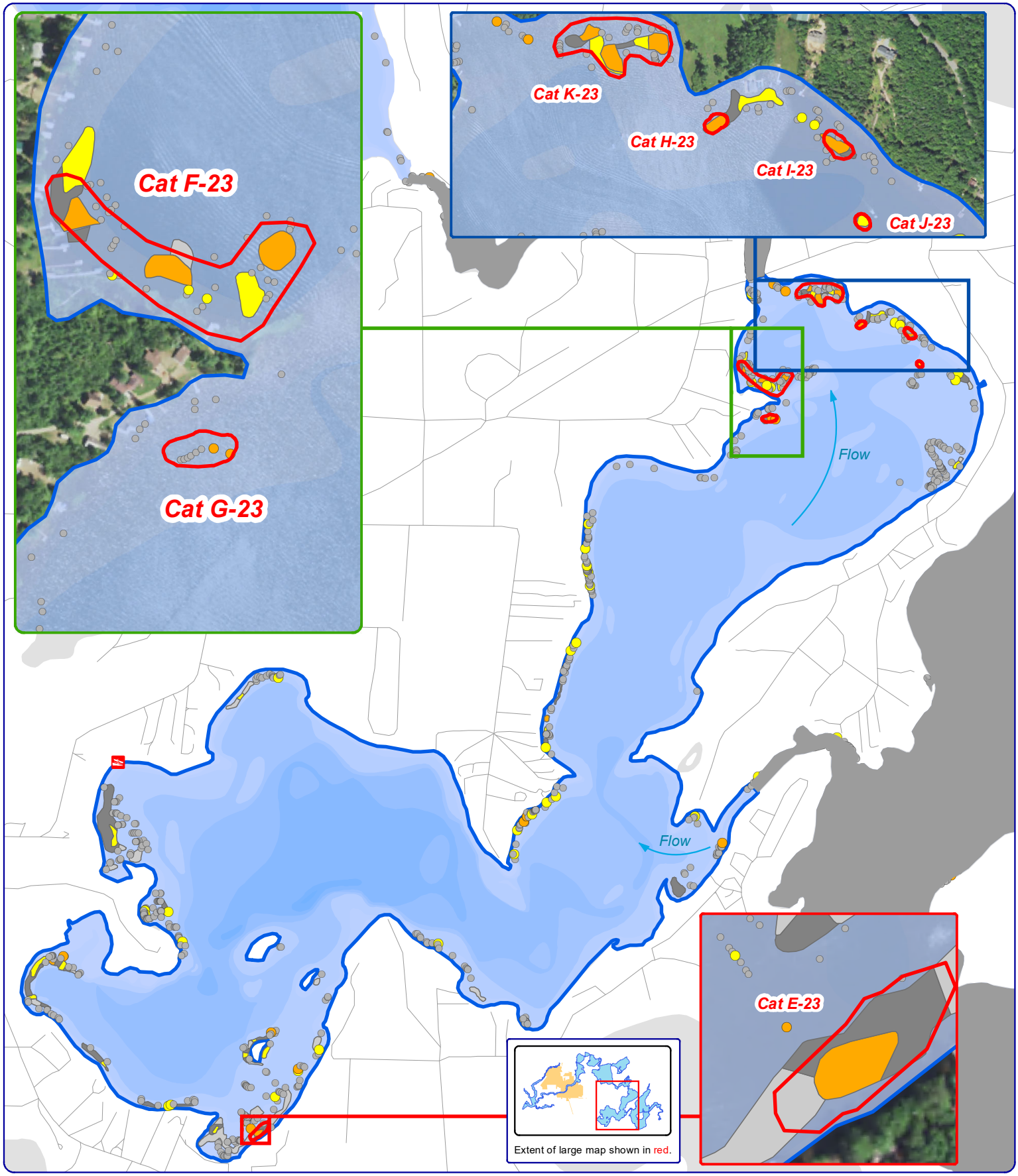

N
W E
S

1,750
Feet

Onterra LLC
Lake Management Planning
815 Prosper Road
De Pere, WI 54115
920.338.8860
www.onterra-eco.com

Sources:
Roads and Hydro: WDNR
Bathymetry: WDNR, Onterra digitized
Aquatic Plants: Onterra, 2022
Map Date: October 17, 2023 AMS

Legend
2023 EWMPB Survey (September 2023)

- Highly Scattered
- Scattered
- Dominant
- Highly Dominant
- Surface Matting
- Single or Few Plants
- Clumps of Plants
- Small Plant Colony
- 2023 Primary DASH Site

Catfish Lake
Vilas County, Wisconsin

2023 EWM Peak-Biomass Survey Results