

**Final 2019 DASH Harvesting Areas
Watersmeet Lake**

Site	Acres	Ave Depth		Obstructions / Notes
		(feet)	Sediment	
WAT A-19	3.36	4.0	Organic / soft	Moderate native plant abundance
Total	3.36			

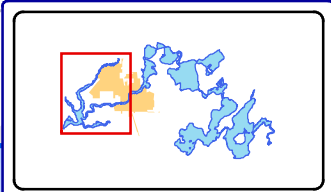

Extent of large map shown in red.

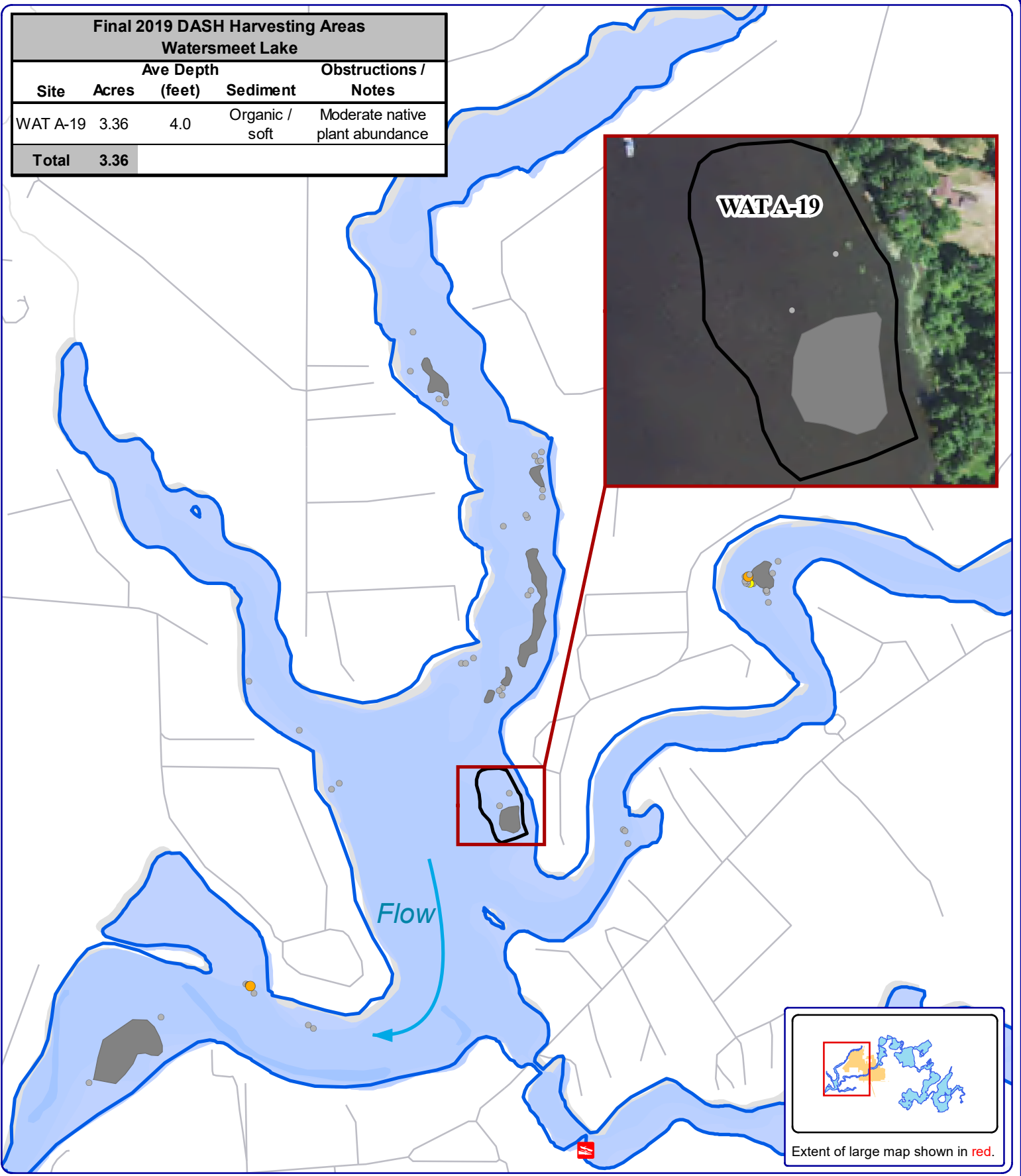
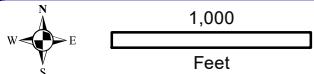

Onterra LLC
Lake Management Planning
815 Prosper Road
De Pere, WI 54115
920.338.8860
www.onterra-eco.com

Sources:
Roads and Hydro: WDNR
Bathymetry: WDNR, Onterra digitized
Aquatic Plants: Onterra, 2019
Map Date: June 24, 2019
Filename: WAT_EWM_HH_2019_Perm.mxd

Legend

- Highly Scattered
- Scattered
- Dominant
- Highly Dominant
- Surface Matting
- Single or Few Plants
- Clumps of Plants
- Small Plant Colony
- DASH Area

Watersmeet
Vilas County, Wisconsin
June 2019 EWM
Survey Results & Final
2019 Control Strategy